Charleston County Sheriff's Office Organizational Chart

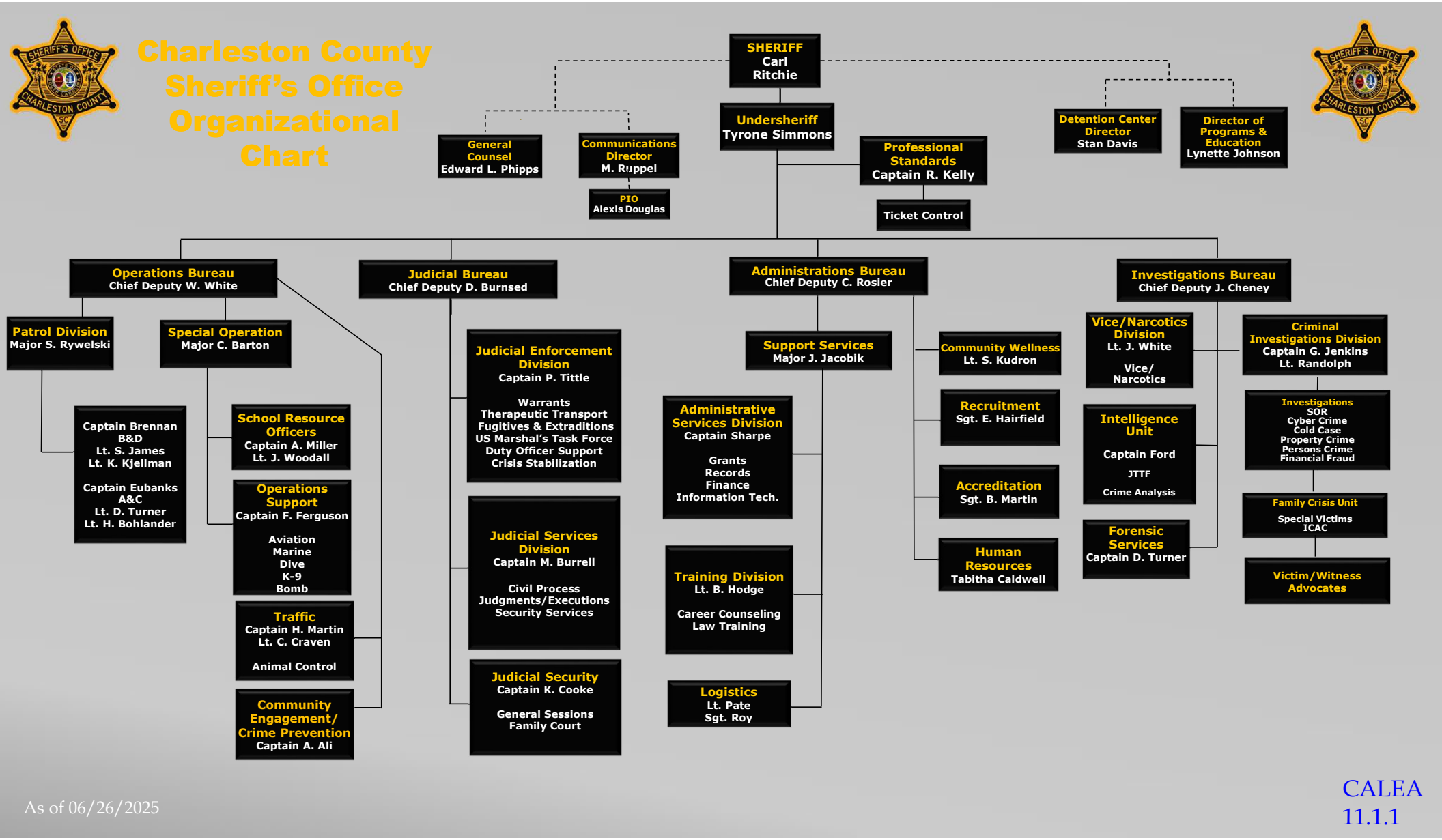

As of 06/26/2025

CALEA
11.1.1