Charleston County Sheriff's Office Organizational Chart

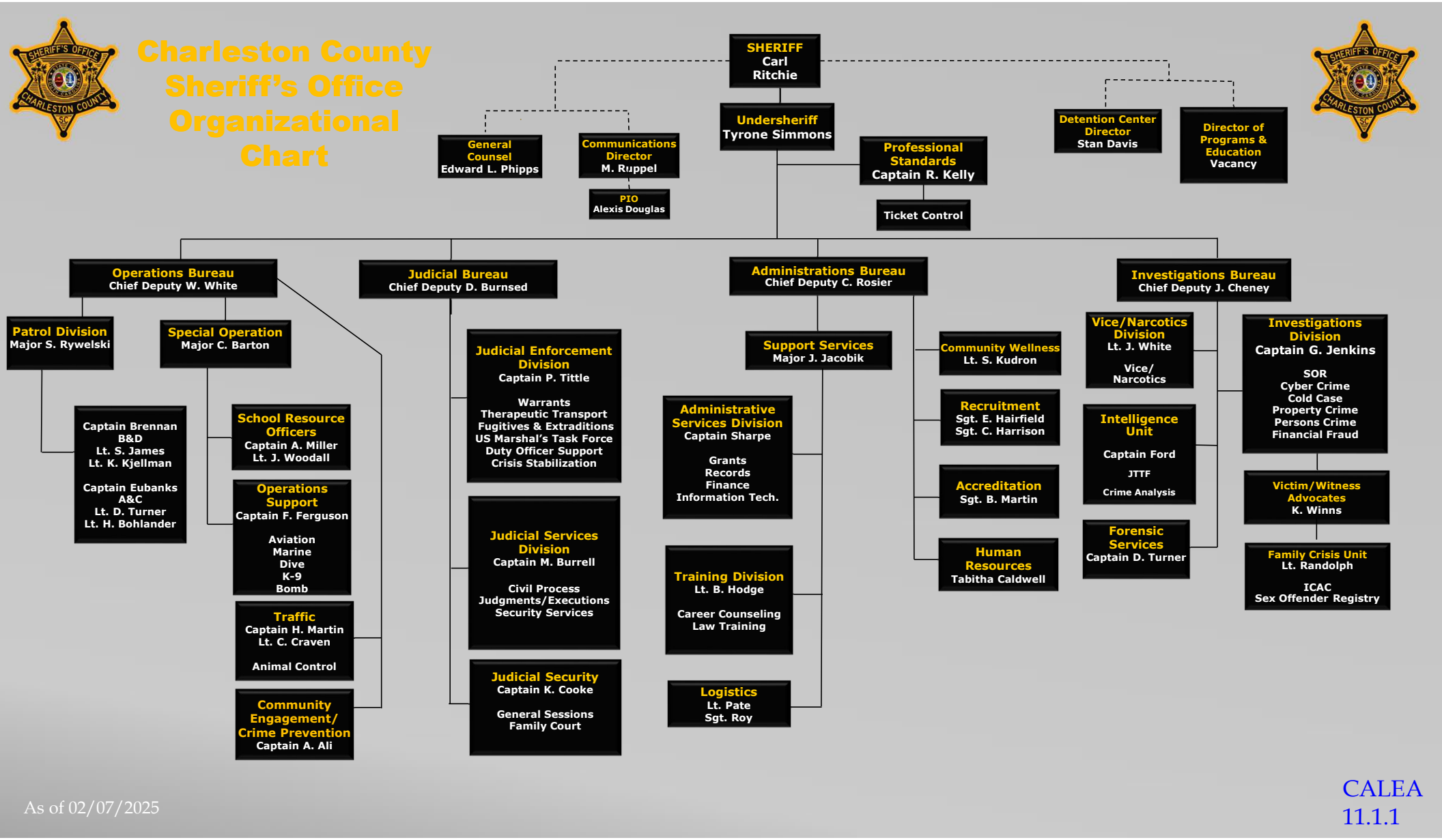

As of 02/07/2025

CALEA
11.1.1